



**TEL-TRU MANUFACTURING COMPANY**

# **CHECK-SET® PACKING INSTRUCTIONS**

## **STEP 1: Identify your unique return identification number**

- a.) Online orders: **Order ID #** appears on receipt email (Figure 1)  
or
- b.) Orders by phone: **RMA #** provided by customer service agent

Figure 1

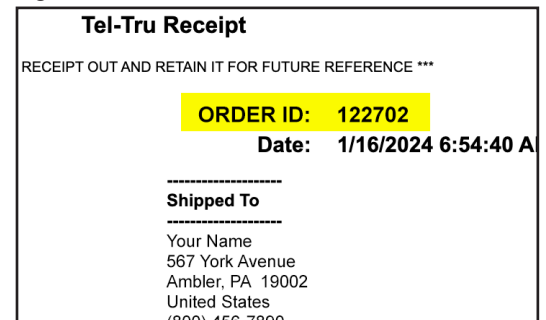

## **STEP 2: Pack Check-Set securely in box (Figure 2)**

If original packaging is not available, any shipping box is acceptable, as long as the unit is secured to avoid damage while in transit.

Figure 2

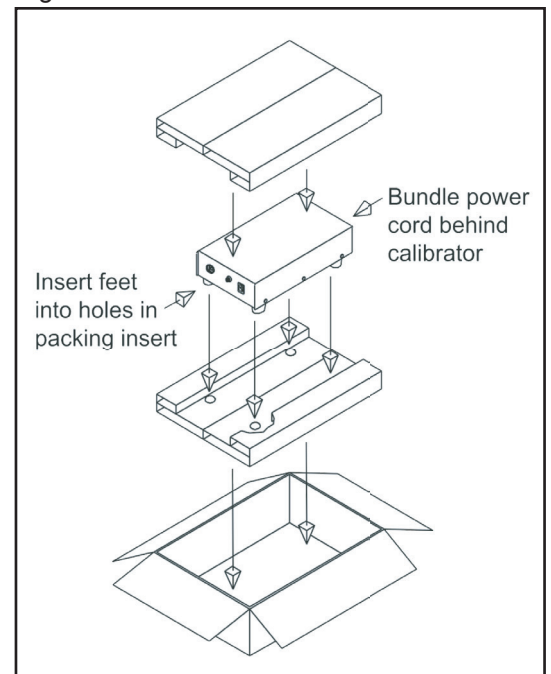

## **STEP 3: Address and ship package**

Tel-Tru Manufacturing Co.  
ATTN: Customer Returns  
**Order ID # or RMA #**  
408 St. Paul Street  
Dock @ 10 Ward Street  
Rochester, NY 14605

**DO NOT FORGET to place Order ID # OR RMA # on the shipping label.  
Customer is responsible for freight costs when shipping unit to Tel-Tru.**



**Tel-Tru Manufacturing Company**

408 St. Paul St., Rochester, New York 14605 USA

Phone: 585.232.1440 • 800.232.5335 • Fax: 585.232.3857 • E-mail: [customerservice@teltru.com](mailto:customerservice@teltru.com) • Web: [www.teltru.com](http://www.teltru.com)

ISO 9001:2015